Read the News and keep in touch with the latest happenings of Richmond. News items are accurate and are written without fear or favor.

DAILY NEWS

The News reaches more homes than any other Richmond newspaper. That is why the News leads in number of advertisements carried.

VOLUME II. RICHMOND, CAL., SUNDAY, SEPTEMBER 6, 1914. NUMBER 39

DEDICATE ST. MARK'S TODAY

When Will the Humane Society Meet?

SANFORD-HOLMES NUPTIALS ARE HELD

2 DATES BEFORE PUBLIC

When will the meeting of the Richmond Society for the Prevention of Cruelty to Children and Animals be held? Secretary Calfee says on September 14. Monday night, in the Lincoln school house auditorium. The petitioners who called the meeting say that it will be held on Tuesday night, September 15, as they ordered, and the president of the society said that he understood them order that date, and qualiled the order by stating two weeks from Tuesday night, September 1, 1914.

Secretary Calfee said last night: "The meeting was ordered for Monday night, and it will be held Monday night. I was told to change the date on the written copy to make it read Monday night, but as the written date, September 14, fell on Monday night, the meeting will be held on that night. I have the written order for that date."

Owing to the fact that no calendar was in the meeting place, the date was set for two weeks from the night of the meeting, September 1, and when informed that that date fell on Monday night, the signers asked to take the document back to make the correction. Calfee, according to statements from those present, said: "I will make the change," and was ordered to do so.

Members who were anxious to hold the annual meeting for election of officers said last night that they deeply regretted the apparent attempt to mix the date of meeting in he minds of the public, and have asked that the meeting be advertised for Tuesday night.

1500 ACRE RANCH IS SOLD

The Sinsheimer and Stone ranch of 1500 acres, on Bethel Island, has bene sold to Freidlander & Houston, realty operators.

The first payment of $100,000 has been made, but the exact amount involved in the sale have not been disclosed.

ALLEGED WIFE DESERTER IS RETURNED

Resulting from the issuance of the first extradition papers since the incorporation of Richmond, Inspector V. A. Phillips returned yesterday with Nathaniel Billet, who was caught in Spokane, Wash., and held in custody by the sheriff there, who wired to the local police department to send for the man.

Billet was wanted by his wife, who charged desertion, and who searched the country for four months in an effort to regain her little son, who was brought back with the father yesterdaq.

The man will be arraigned Tuesday, and a date for his trial set by the district attorney, who will prosecute the case.

Billet refused to discuss his case before the trial.

HE IS MARRIED; BUT WHO DID HE MARRY?

Oliver Gist, employe of the Western Pipe and Steel company, left quietly yesterday morning, and announced to several of his intimate friends that he was going to claim a bride in Berkeley. He would not tell the name of the lady in the case, but promised to bring her out to Richmond with him some time and show the boys his excellent taste in wife choosing.

The two plan to take a short honeymoon over the holiday period, and Gist will return to work Tuesday.

His home is in Berkeley, where he plans to find a cozy cottage for his bride.

RAYMOND RICHMOND HERE.

Raymond Richmond of the Auburn Daily Journal arrived yesterday to spend a week's vacation visiting friends in this city.

He is enthusiastic over the success of his paper in Auburn, and has recently finished installing a Model 8 linotype, which is a valuable addition to a newspaper plant.

WEDDING SOCIAL EVENT

Last evening, at the home of her parents, Mr. and Mrs. W. H. Sanford, 855 Wall street, Miss Eva May, youngest daughter, was married to Charles Stephenson Holmes of Oakland. The ceremony was performed by Dr. George White of the First M. E. church of Oakland. The bride's dress was of pearl white satin, with chantilla lace and pearls. Her mother wore an imported spangled robe over cream satin. The father and mother were the bride's attendants. The house was beautifully decorated, the color scheme being pink and green. The whole first floor of the home was a bower of flowers and light. The banquet table, as it stood ready for the guests, in its silver, cut glass and china, its snowy whiteness shades by the blooms of the pink flowers and green smilax made a picture, only enhanced as the guests gathered about it to enjoy the feast prepared with skill and knowledge. The guests were all relatives of either the bride or groom. This morning Mr. and Mrs. Holmes will leave over the Southern Pacific for the south to spend their honeymoon, returning to Oakland after the 15th of October, when they will be at home to their friends in the Rockridge Apartments on College avenue, Oakland.

The young couple and their friends have furnished the new home that now awaits their return. Everything that parents can lavish on a fond daughter has been provided for the new home maker.

The guests at the wedding beside the attendants, Mr. and Mrs. W. H. Sanford, were William H. Sanford Jr., Mrs. Azalea Sanford, Mr. and Mrs. Harush, Mr. and Mrs. Edward Thile, Mr. and Mrs. Charles Holmes, father and mother of the groom from Oakland; Mr. and Mrs. Earheart of San Francisco, cousins of the bride; Mrs. Florilla Brown and and Dr. George White.

This makes the third ceremony that Dr. White has performed in the Sanford family, the first being the marriage of the eldest daughter, and then that of the silver wedding of Mr. and Mrs. W. H. Sanford. C. S. Holmes is cashier of the Western Union of Oakland, and has a host of friends, who extend to him their heartiest congratulations.

LOCAL POSTAL SAVINGS AFFECTED BY EUROPEAN WAR

The receipts in the postal savings department of the local postoffice have jumped to double what they were in June. The sum of $5110 was deposited with the government in August, while in the preceding month $4139 was received. In June $2568 was deposited.

The total amount now on deposit is $33,686.

OFF FOR THREE-DAY VISIT WITH FRIENDS AT LOS GATOS

Mr. and Mrs. Preble, residing on Florida street, left yesterday for a three-day visit, which they will spend with friends in Los Gatos, Santa Clara county.

Scene Of Important Meeting This Morn

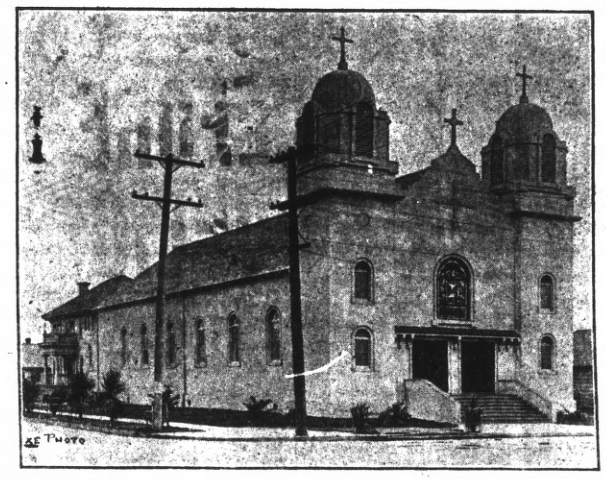

COALINGA IS EFFECTED BY WAR IS SAID

J. L. Landers of Coalinga was a visitor to Richmond yesterday, spending his time with W. H. Kimball of the city engineer's office.

Landers said yesterday that the European situation had caused considerable alarm at Coalinga, owing to the slack which followed the slowing down in foreign shipments. However, it is expected, he said, that since the Standard Oil Company here has resumed shipping to the Orient again that the works will start in again with full force.

LEAVES AFTER VISIT HERE

Mr. and Mrs. Jack Smiley of El Segunda, who have been visiting their uncle and aunt, Mr. and Mrs. L. D. Hunsberger, at their home on Sixth street, returned to their home city yesterday.

GIFT CLUB AT WHIST PARTY THURSDAY

The Gift Club entertained with whist on Thursday at their club rooms. Prizes were offered for each of the two games played. Mrs. Vickery and Mrs. Hart won the two first prizes, and Mrs. T. F. Nee and Mrs. J. M. Hansen received the booby prizes in the two games. Refreshments were served and a good time had generally. Those present were Mrs. Z. L. Boomer, Mrs. Gillimous, J. M. Hansen, Mrs. J. C. Leber, Mrs. J. B. Landsim, Mrs. F. Nee, Mrs. T. L. Rosenstinch, Mrs. Nathan Smith, Mrs. E. H. Schmake, W. A. Wickery, Mrs. B. Hart, Mrs. Joaqwith and Mrs. M. Smith.

LOCAL COUPLE ARE WEDDED

Rocco Masso, residing at 1312 Chanslor avenue, has wedded, according to reports which reached the ears of his friends. The girl in the case is said to be Miss Catherina Oberto of this city.

REPAIRING OF STREETS IS FINISHED

The improvement of Twelfth, Fifteenth and Santa Fe avenue to the A. T. & S. F. railroad tracks has been completed, according to returns in the office of the superintendent of streets yesterday.

The improvement will greatly enhance the value of property in that neighborhood, and the residents and property owners have expressed much satisfaction at the completion of the work.

A warrant was issued yesterday to C. W. McMasters, contractor in charge of the work.

CLUB POSTPONES MEETING NIGHT ON ACCOUNT OF HOLIDAY

Owing to the fact that Monday is a legal holiday, the West Side Improvement Club will postpone their meeting until Tuesday evening. They meet in Fraternal Hall.

MANY TO ATTEND EVENT

This morning, under the direction of His Grace, the Most Reverend Archbishop P. W. Riordan, assisted by twelve prominent clerics from the bay section, the St. Mark's church, which was partially destroyed by fire May 19, and which has been rebuilt, will be dedicated.

Arrangements for the accommodation of the many who will flock to witness the ceremonies have been made by Rev. P. M. Griffin, pastor of the church.

A musical program, under the direction of Miss Marion O'Brien, choir leader, and Miss Ethel O'Brien, organist, has been prepared.

Father Quinn, assistant pastor of the church, is to be the master of ceremonies.

Father Collins of Richmond is to make the dedication speech. Father Keane of Oakland will act as deacon, and Father Quirke will act as subdeacon.

The event will mark the completion of one of the most beautiful church edifices in the city, and the large number of people in Richmond who have helped in the raising of money for the church are looking with unconcealed pride upon the results of their labors.

SEES RELATIVE FOR THE FIRST TIME IN YEARS

Merlin Moore of Honolulu is visiting at the home of Councilman Wm. L. Lane, 219 Fifth street, who is a near relative.

Moore is from the immigrant service at Honolulu, and being but a young man, is looked upon as having a very promising career ahead of him. He plans to leave for Seattle from here, and after a tour of the state will take up a law course, with the intention of adopting the legal profession.

It has been five years since his half brother, Councilman Lane, had seen him, and the two have been busy exchanging a history of the years which have separated them. Moore was inspector of boats at Honolulu for the past four years.

R. H. CUNNINGHAM TO LEAVE FOR SONOMA COUNTY TODAY

R. H. Cunningham will leave this morning for Bodega, Sonoma county, where his wife and child have been spending the past few months with relatives. The entire family will return home to this city in a few days.

STANDARD OIL SHIP REPAIR SHOPS HERE

Within the past few days the Standard Oil Company in this city have installed a repairing shop, which will take care of the minor repairs to ships, and will wash the boilers, which work was formerly done in the Union Iron Works in San Francisco.

The change will mean that the ships which come in will remain at the Richmond Standard Oil wharf and that the crews will have a longer stay than usual in the city.

The equipment is already in operation, and the ships that arrive from now on will be taken care of in this city.

The steamer Richmond, which was due yesterday morning, was delayed, and is expected in this morning early. Friends of the crew were alarmed last night at the failure of the ship to arrive, and after inquiring found that the delay had taken place, and that the ship would probably be in port this morning.

BOILERMAKERS' PICNIC AT EAST SHORE TODAY

East Shore park will be the Mecca of hundreds of pleasure seekers today, the attraction being the picnic of the Richmond Boilermakers' Union. An elaborate program, consisting of sporting contests, games and other amusements, has been arranged by the committee in charge and the affair will undoubtedly be a grand success.

A nominal admittance fee will be charged to men, women being admitted complimentary. A large delegation of Richmonders have made arrangements to attend today's gathering and a record attendance is anticipated.

The public is cordially invited to attend the affair.

RICHMOND DAILY NEWS

J. F. RICHARDSON.....Editor and Manager
D. C. MORRILL.....Advertising Manager

Published every morning (except Monday) by the Richmond Daily News (Inc.), 250 Sixth Street. Phone Richmond 52.

Entered at the Postoffice at Richmond, California, as second-class matter.

SUBSCRIPTION RATES
(By Carrier)

Per month 40
Six months (in advance) $2.00
One year (in advance) $4.00

THANK GOD, WE ARE AMERICANS!

Of all the great countries in the world the United States is the only one which today is creating new wealth instead of violently destroying wealth accumulated in the past. It is the only land among those of first magnitude in which the dollar is safe from the onslaught of armies and navies.

The United States is much more than at peace with the world. It has become the world's storekeeper and the world's only safe banker. This is the earth's unparalleled granary. Here lies the most coal and the richest oil fields.

Upon our Southern plantations grow over two-thirds of the cotton for the entire human race. More than half of all the corn which this summer's sun will turn into a golden harvest is ripening in American fields. Nowhere else are such stupendous droves of hogs and herds of cattle.

Other lands sell more articles manufactured from raw materials, some of which come from our own country, but under no other flag are produced for sale to foreigners so many products actually created out of nothing as are protected by the Stars and Stripes. That means that nowhere else are the facilities and the implements for creating new wealth comparable to those in the United States.

This greatest of all wars leaves absolutely untouched and unharmed every one of this country's natural advantages. At this moment we cannot transport some of these products across the ocean, but they are by no means wasting. They are accumulating for sale and distribution later on, and the world must then either buy them or fanish.

Overtaxed and semi-bankrupt monarchies now plunge themselves into a deeper morass of debt. They are actually destroying tens of millions of their own wealth every day. These war-torn lands, after the strife is over, will not only stagger under their back-breaking debts, but will at once begin to nurse new armies and navies for revenge at some future day.

Thus every European power now at war will have to tax every dollar more heavily than it ever has been taxed. By comparison this new burden will make the United States shine forth as the one safe asylum for capital as well as for human beings.

Foreign money must, therefore, seek American investment, not only because here it will earn the most, but because here it will find the only lasting refuge from the hazards of an engulfing war. Never was there such an occasion to exclaim, "Thank God, we are Americans!"

GRASPING OUR COMMERCIAL OPPORTUNITIES.

Each day now that passes marks a bettering of trade conditions in the United States.

The dislocation of financial and commercial relations in every country in the world compelled weeks for readjustment by those interested in this country's foreign commerce, but the work was undertaken with the vigor, the energy, the promptness and determination which are so characteristic of the business men of the United States, and order is now rapidly arising out of the chaos precipitated by the war.

From every continent come applications for supplies from our country.

The paralysis of German transportation, the insecurity of French and British cargoes, the complete cutting off of Russian and Austrian products and outputs, have forced the dealers and consumers of countries dependent upon these for supplies to shift their orders to the United States, and the ocean cables and the foreign mails are carrying these orders to our merchants and manufacturers as swiftly as electricity and steam can do the work.

The earliest closing of the war predicted is January 1, 1915, but that is all mere guesswork, and it may close in ninety days, or it may last four years—that is all beyond the ken of man, the visions of political seers or the calculations of the so called war experts.

If the war ended today it has placed the United States in a position of peculiar advantage as regards finance, commerce and industry.

It has not only emphasized to the world our sufficiency of commercial supplies, the strength of our finances, but our desire to maintain friendly relations with all nations and to promote harmony and peace whether our good offices can do so.

There are now in action forces that make for an immense expansion of our foreign commerce and a corresponding increase in the volume and value of our home or domestic business, and our merchants and manufacturers should realize this and place themselves in position to secure their full share of the enlarging trade that is now making itself felt in every industrial district of the country.

In no section of the United States will there be speedier or greater activities than in this central portion between the Alleghenies and the Mississippi, between the lakes and the gulf, for here we have the combined benefits that have come to the agricultural classes and that are now in sight for the millions of men employed in the manufacturing districts.

Ohio, Western Pennsylvania, West Virginia, Kentucky, Indiana, Illinois, California and Virginia are fully equipped to enjoy the prosperity which has been so enhanced and stimulated through conditions forced upon the world by the belligerents of Europe.

Cincinnati and the entire Ohio valley will be the center of the field of greatest industrial and commercial profitable activities and of agricultural prosperity.

OCEAN FREIGHTS MOVING.

Already the grain cargoes are moving from Galveston, from New York, from Boston and Philadelphia, the blockade is broken, the embargo is lifted, and now each day will see the credits of the United States grow larger in Europe, or the debts of the people of the United States there decline in amount by virtue of their payment through the sales of our products abroad.

Either of these results is to the advantage and benefit of the people of this country, and it will not be many days now until there will be increasing activity in every lane, highway and avenue of general business.

The manufacturers in the United States of arms, ammunition and explosives of all kinds are said to be overwhelmed with orders from abroad, and these orders will increase with every week that war continues.

The manufacturers of footwear are receiving huge orders from France, from Great Britain and from Holland, Italy and Spain.

Brazilian coast steamers are to be placed in direct service with this country in order to carry from our ports the commodities the Brazilians can no longer obtain in Europe, while the orders pressing upon our exporters and manufacturers from Argentina are said to amount to many millions of dollars already.

We cannot now get too many steamships, either under our own flag or any other flag that will protect the cargoes to carry from our ports the products of our soil and the outputs of our mines and shops, our mills and factories, which the people of South America, of Asia, of Africa and of Europe and the isles of the seas of the globe demand.

Within ten days the branch lines and the trunk lines of all our railways will be taxed to carry the products that will be moving to our ocean ports.

Within thirty days all the railways in the Ohio valley will be transporting the greatest tonnage in our history, for our domestic trade will keep full pace with the expansion of our foreign trade and these enormous disbursements of foreign governments and foreign people for the articles we have to sell will not fail to create an extraordinary activity in business from the Atlantic to the Pacific, from the lakes to the gulf.

The New York expert observer who says the new primary law, although incomplete, is a big step toward restoring political power to the people, if only the people will tage advantage of it, names a condition that is not peculiar to New York. It is the use of power that justifies its possession.

The Massachusetts man who proposes a mediation conference whereof resolutions should be carried to President Wilson by a committee consisting of Theodore Roosevelt and Professor William H. Taft might be regarded one of the hopefullest peace advocates yet sighted.

It should be understood that the new office of public defender now coming into favor in the West is designed only as a balance to that of public prosecutor, not for all 'round defense of the public at all its exposed points.

That fashions do have a certain relation to needs is proved by the vogue of closely cropped hair among small boys in the neighborhood of the barber shop that gives a baseball with every haircut.

That an Ohio railroad is doing the exceptional thing of running its passenger trains with storage batteries is just a reminder of how slowly the expectation of years in this direction is being realized.

WHY? SAYS A WOMAN.

Editor Daily News—Dear Sir: I find that my newly acquired right of franchise has given me an interest in this town in which I live and pay taxes which I have never felt before. My interest has, I find, a personal flavor, for I count one, now, at every election, and the laws are my laws because I can help make them.

Because of that newly acquired personal interest, I would like to ask an explanation of a little news item I saw in your paper not long since. It said, in substance, that a man had been arrested and punished for procuring victims for gambling places in this town—"capper," I think, was the term applied—and that all others of like caliber would be treated summarily.

WHY A CAPPER?

I have seen in the papers from time to time that all gambling in Richmond had been stopped and I wondered if that were so, why a "capper"?

If such a person was arrested and punished are we not attacking the effect rather than the cause?

Did not the one who found that this man was advertising gambling houses know that gambling houses existed and, if so, why did he not set the axe at the root of the trouble by informing the police department where the places were and who conducted them, so that they could have bene closed at once?

Thanking you in advance for any information which you will kindly give, I am A WOMAN.

DELEGATES HEAR SPEECHES AT SAN JOSE

The Richmond delegates to the convention of the International Bible Students' Association at Santa Cruz yesterday heard many speeches on "Holiness Day," which was made the subject of general observation at the meeting.

Rev. Mr. Farrar made the principal address of the day and later Pastor Russell spoke for a short time on the subject of "Holiness,"

TRANSFER OF REAL ESTATE

The following transfers of real estate, of interest to Richmonders, were filed with the county clerk at Martinez:

Deeds.

W. S. Makemson to Martha Makemson—Lots 21, 28, 29, 30, blk C, map Richmond tract; $10.

H. C. Cutting to W. S. Farley and B. Wurth—Lot 33, blk 18, map No. 1, Canal subdivision city Richmond; $10.

H. C. Cutting to George Roediger—Lot 17, blk 20, map No. 1, Canal subdivision city of Richmond; $12.

Harbor Center Land Co. to L. Epstein—Lot 1, blk 31, Walls Harbor Center tract; agreement; $1150.

New Richmond Land Co. to R. C. Woodburn—Lots 10, 11, 12, 13, blk 178, Walls Addition; $10.

Mortgages.

John Beda and Mary Beda to J. E. Schram—Lot 39, blk 56, Amd. map city of Richmond; $250. Time, 2 years; rate 8 per cent.

Releases.

The Mechanics' Bank to Amanda M. Adam—Lot 41, blk 31, Amd. map city of Richmond; sat. mtge.

Candidates' Returns.

J. H. Gregory, constable 15th dist., spent $142.25.

H. F. Davis, constable 7th dist., spent $25.80.

Vincent Hook, supervisor 3rd dist., spent $85.

J. Rio Baker, county treasurer, spent $88.75.

W. R. Sharkey, 18th Assembly dist., spent $84.75.

A. S. Ormsby, district attorney, spent $172.10.

M. W. Joost, tax collector, spent $349.30.

Union Floral Co.
2224 Macdonald Ave.
Florists and Decorators.
Plants and Seeds of All Kinds.
Phone 962. Prompt delivery.
J. Edward Zales, Pres.
J. Edward Cook, Mgr.

Phone 765 Open all Night
THE GOLD MINE KITCHEN
Quick Service; Popular Prices
Good Food Well Cooked
517½ Macdonald Avenue
Frank Scarneo, Prop.

FIRE ALARM BOXES

5. Santa Fe Depot.
6. Second St. and Macdonald Ave.
7. Fourth St. and Macdonald Ave.
8. Sixth St. and Macdonald Ave.
9. Eighth St. and Macdonald Ave.
12. Tenth St. and Macdonald Ave.
13. Twelfth St. and Macdonald Av.
14. Fourteenth and Macdonald Av.
15. Sixteenth and Macdonald Ave.
16. Twentieth and Macdonald Ave.
17. Twenty-third and Macdonald.
21. Washington and Standard Sts.
23. Cottage and Santa Fe.
24. Richmond Ave and Castro.
26. Richmond Ave and Alvarado.
212. Golden Gate and Clarence Sts.
213. Morgan and Vaca Streets.
215. Golden Gate betweene Marine and Lincoln.
231. Standard and Clarence Aves.
232. Washington and Scenic.
241. Tunnel and Scenic.
251. Richmond and Tunnel.
31. Third and Ohio.
32. Sixth and Ohio.
34. Eighth and Virginia.
35. Thirteenth and Main.
312. Tenth and Ohio.
313. Twelfth and Chanslor
314. Fourteenth and Potrero.
316. Twenty-first and Chanslor.
321. Ninth and Bissell.
324. Third and Bissel Ave.
41. Barrett and Ashland Ave.
42. Nevin and First St.
43. Eighth and Barrett Streets.
412. Fourteenth and Barrett Streets.
431. Tenth and Clinton.
431. Sixth and Ripley.
432. Third and Ripley Streets.
434. Sixth and Pennsylvania.
51. Barrett and Eighteenth Streets.
52. Clinton and 17th Streets.
61. Stege School.
62. Bay View Ave. and San Pablo.
63. Bay St. and Pullman Ave.
64. Cutting Blvd. and Pullman Av.
65. South Street and Fulton.
71. S. 23th Street and Cutting Blv.

Faultless Bread
Wrapped to Preserve Goodness and Insure Cleanliness.
A Favorite if Once Tried
LOAVES 5c AND 10c
B. McWHORTER
FANCY AND STAPLE GROCER
Phone 105 147 Richmond Ave.

5-Room Modern Bungalow and lot 38x112 1-2 on Bissell Ave. $3350 and on easy terms.
LESTER & PLATE
608 MACDONALD.
REAL ESTATE. INSURANCE. NOTARIES.

PULLMAN HOTEL
Cor. Pullman Ave. and South St., Opp. Pullman Works.
ROOMS CLEAN AND BRIGHT—PER WEEK $1.00
Meals Family Style. Good Cooks.
Cheerful Reading and Writing Room.
Phone 26. Inspection Invited. A. Markstein, Prop.

RICHMOND CAFE
Connected with Hotel Richmond. Try our Special Sunday Chicken Dinner. We cater to family trade.
J. F. Duesdeker, Prop.
Phone Richmond 708 1214 Macdonald Ave

THE BANK BAR
Good Liquors, Good Service, Good Fellowship. A full line of high grade WINES, LIQUORS, CIGARS AND SOFT DRINKS. Headquarters for the Common People. The place where Overalls and Frock Coats meet in Comradeship.. Drop in once—You'll keep on coming.
712 MACDONALD AVE. MIKE LUCEY, Prop.

PROFESSIONAL CARDS

ATTORNEYS

Phone Richmond 631
H. J. WILDGRUBE
Attorney-at-Law
301-302 Pillow Bldg., Cor. 7th and Macdonald Ave.
Richmond, Cal.

Phone 434 Notary Public
C. A. CLARK
Attorney-at-Law
Corner Richmond and Washington Avenues, Richmond, Cal.

ARCHITECT

Phone Richmond 691
J. B. OGBORN
Architectural Designing and Supervision
322 Macdonald Avenue, Richmond

CONTRACTORRS.

Telephone 754
S. C. ROGERS
Contractor Terrazo
All Kinds Concrete Work and Cement Finishings; Sewering And Water Systems.
401 Chanslor Ave. Richmond, Cal.

Phone 1035
C. H. BROWN
Contracting Plasterer
Satisfactory Work Guaranteed on Every Job.
Estimates Promptly Made.
328 Seventh St., Richmond, Cal.

Phone 1042
J. N. LONG
Plastering Contractor
Estimates Furnished
Residence 327 Twenty-First St.
Richmond, Cal.

O. J. DAHL
Richmond's Pioneer Contractor and Builder
Plans and Estimates Furnished.
126 Ohio St. Richmond, Cal.

Gas given. Phone 719-R1
DR. F. B. KELLEY
Dentist
Hours 9-12 and 1-5; Evgs., 7-8.
LaSelle Bldg., Rooms 203-204, Richmond, Cal.

DESIGNERS

Plans Blue Printing
J. C. CAMPBELL
Home Designer
317 Macdonald Ave., Richmond

EXPRESSING AND MOVING

EXPRESSING AND FURNITURE MOVING, FEED AND FUEL.
RICHMOND SUPPLY CO.
A. S. Whiteside. Robt. Dornan.
130 RICHMOND AVE.
Office Phone 31. Res. Phone 624W

C. J. LAMBRECHT
Dealer in
FEED AND FUEL
Office Phone 673J.
Yard Phone 204W

UNDERTAKERS.

J. G. CLARK & CO.
Funeral Director and Embalmer
Calls answered day and night. Elegantly fitted Chapel; auto service; lady assistant for women and children.
Telephone day or night, 598
165 Fourth Street.

E. B. SMALLWOOD
Undertaker—Embalmer
Deputy Coroner
127 Macdonald Avenue—
119 Richmond Avenue.
Phone 113

BERT CURRY
Undertaker Embalmer
Parlors 143 Washington Avenue.
Day and Night Phone 429
Service Day or Night.

Phone Rich. 386.
JOHNSTON & PIERCE
Attorneys-at-Law
Pulse Building
Richmond, Cal.

SUBSCRIBE FOR THE NEWS

LABOR DAY LURES

POSTOFFICE TO BE OPEN BUT ONE HOUR HOLIDAYS

Monday and Wednesday of this coming week are holidays, which permits the postoffice employes to drop their work, except for one hour, that between 9 and 10 in the morning. Remember, if you want your mail, call at the office at the hour it is opened.

LEAVE TO ATTEND VINTAGE FESTIVAL AT ST. HELENA

Mr. and Mrs. William Evans, 572 Fourth street, left yesterday afternoon for St. Helena, where they will attend the Vintage Festival now being celebrated there. Returning, they will spend Admission Day at Vallejo.

Subscribe for THE NEWS.

You know the facts about Richmond—you live here.

You know the good, solid prosperity we're feeling here, in general, and have been feeling right along. You know the big improvements we're putting in right now—the development that's taking place.

Then here's what we want you to realize:——

When you hear about that big school house—to cost $50,000—understand that it will be built on the Nicholl-Macdonald Avenue Business Center Tract.

When you hear that there is street work under way that will cost over a million dollars, understand that ALL remaining street work in the Nicholl-Macdonald Ave. Tract will be completed before the rainy season this fall; and that it will be the very best—streets, sidewalks, curbs, gutters—in Richmond.

When you hear how the big tunnel—of tremendous importance—will be completed in four months, understand that this is the outlet for the Nicholl-Macdonald Ave. which meets Twenty-third St.—the outlet to Oakland—directly at this Nicholl-Macdonald Ave. Tract.

When you hear of the building operations, understand that a business block now stands on the Nicholl-Macdonald Ave. Tract which cost $40,000—the third largest building in Richmond—and that two others will be erected immediately to cost together $100,000.

When you hear that land values have jumped, consider that we paid a little over $5000 an acre for Nicholl-Macdonald Ave. Tract less than two years ago—while the man who owns the property across the street from us has refused $8000 an acre for that land.

Whenever and wherever you hear of prosperity and development in Richmond, you will find it to centralize in this same tract—Nicholl-Macdonald Ave. Business Center.

—o—

BURG BROS. Inc.

Members Richmond Industrial Commission.
660 Market St., San Francisco. 23d and Macdonald Ave., Richmond

All Doings in Business Circles and the Affairs of Labor are related in the Richmond Daily News every morning.

RICHMOND RESIDENTS WILL BE AT GATHERINGS

That many Richmonders will celebrate Labor Day and attend some of the many Labor Day celebrations which are scheduled for near by cities, is evidenced by the advance sale of railroad tickets, and the trend of conversation.

Perhaps the celebrations which will attract the greatest crowds from the labor union members in this city are the Vallejo celebration, the Stockton celebration, and the gatherings in Golden Gate Park, San Francisco, and in Idora Park, Oakland, at both of which last places Governor Johnson and other well known speakers will delive Labor Day orations.

Many of the Richmond churches have arranged to preach Labor Day sermons from the pulpits this morning. The Rev. Guy A. White will speak on "A Successful Labor Union." Sunday will also be observed in the Oakland and San Francisco churches, and invitations have been sent to various labor union organizations by San Francisco pastors. "The Labor Unrest" will be the subject of a discourse by the Rev. Caleb Samuel S. Dutton, pastor of the Unitarian church in San Francisco. Many Hebrew congregations are to hear special Labor Day services.

The final preparations for the big picnic at Germania Park, Vallejo, have been made, and under the auspices of the Vallejo Labor Temple a celebration which will draw nearly 2000 will take place.

According to the Southern Pacific, the rush on Vallejo tickets has already commenced, and more tickets to that point have been sold under special excursion rates than to any of the other points. A rush is expected this morning. Sacramento, because of the State Fair, is also a popular trip.

The Santa Fe report the sale of many tickets to Stockton and Fresno, and are preparing for a rush of traffic this morning.

Special excursion rates have been made on both lines.

Stockton will also be the scene of a Labor Day celebration, to which many union men and residents of Richmond are planning to attend.

Governor Hiram W. Johnson has accepted the invitation from the joint Labor Day committees of the San Francisco trades councils to speak at the Golden Gate Park, and at Shell Mound Park Monday.

The Golden Gate Park stadium will be the scene of keen athletic contests, and many events and prizes will draw a large number of athletes.

Owing to the many celebrations in near by cities, Richmond has not arranged to hold any fetes. The coming of the holiday will give many a chance to leave Richmond for a two days' outing, and the many interesting celebrations will draw largely from the Richmond population tomorrow.

(Continued on page 4)

MONARCH TO MAKE FIRST RIVER TRIP TOMORROW

The steamer Monarch, new boat of the Sacramento-Stockton Steamship company, which was remodeled recently, will leave Monday morning at 9 o'clock from pier 5, San Francisco, for the initial river trip. Captain Charles McNeill of 717 Elm street, Richmond, will pilot the boat on the first voyage.

The ship formerly plied the ocean between northern points and San Francisco. Since the remodeling, it is rated with a speed of 23 knots per hour, and will be one of the fastest boats on the river.

After the trial voyage a regular list of sailings will be issued.

The daylight trip is novel in the history of Sacramento river navigation.

HI HIKERS OFF ON LONG HIKE

Carrying knapsacks filled to overflowing with provender, and with blankets, lamps and with cooking utensils securely strapped to their packs, nearly a score of enthusiastic hikers, members of the Junior Sierra club, left on a two days' hike and encampment at Frank Lagoon. They assembled at the corner of Sixth and Macdonald at 9 o'clock and left on the 9:37 Santa Fe train.

Frank Lagoon is on the Marin county shore, and is noted for its fine fishing, clamming and abalone gathering. The place is reached by a seven-mile hike from the Northwestern Pacific's electric station at Almonte, past the state rifle range near that place.

Those who left last night were Donald Gray, Clarence Cain, Paul Follett, Roy Adams, Herbert Blake, Clarence Brown, Lawrence Cameron, Chester McAllister and William Stewart.

Others who will go this morning are Walter Hoffman, Hugh Selvy, Joseph Sharp, James Sharp and Waldo McAllister.

Have you anything to sell, lease or exchange? Tell it briefly in the classified columns of the Richmond Daily News. It may save you lots of running around.

Subscribe for the News.

BARGAINS

57 foot, cor. on Barrett ave.; $2525; $1188 cash, $10 per mo.; interest 5 per cent.

Lot on Macdonald, $3750; $1750 cash, balance 3 years, interest 7 per cent.

50 ft. cor. on Chanslor; $1795; only $985 cash, balance 3 years, interest 7 per cent.

Robert W. Byrn
Exclusive Agent.
905 Macdonald Avenue.

UNION HOTEL
FIRST CLASS DINING ROOM SERVICE
Rooms with or without Board, or Board without Rooms.
At Ohio and Third sts.
JOHN OPMAN, Prop.

ISH KA BIBBLE

Rush along to "that man Allen" with your plumbing cares.

F. P. ALLEN
The Painless Plumber.
252 Fifteenth Street.

A Horse Is Worthless

Unless he is correctly shod. To shoe a horse correctly, a shoer must have experience and knowledge. I have studied shoeing for 16 years, having graduated from the shoeing school in Altona, Germany in August, 1902 and I ought to know something about it and I do. But I don't know it all, in fact I never expect to. You see there is so much to shoeing horses correctly that a man doesn't live long enough to learn it all. That's why you cannot afford to have an inexperienced man to work on your horses.

S. E. Campbell & H. A. Jepsen
260 Eighth st. Phone 145
Practical Horseshoer

COAST LEAGUE RESULTS

AT LOS ANGELES—	R.	H.	E.
Oakland	1	6	2
Venice	2	7	2

Batteries—Killilay and Alexander; Hitt and Hogan.

AT SAN FRANCISCO—	R.	H.	E.
Los Angeles	6	10	1
San Francisco	1	11	2

Batteries—Chech, Ehmke and Boles; Pernoll, Barham, Standridge, Baum and Schmidt.

AT SACRAMENTO—	R.	H.	E.
Portland	4	14	0
Sacramento	2	8	2

Batteries—Eastley and Yantz; Stanley, Waldschmidt and Rohrer, Lynn.

Ralph R. Arnold
Polled largest number of votes in Primary.
CANDIDATE FOR
County Surveyor
General Election Nov. 3, 1914.

Jasper H. Wells
(Incumbent)
CANDIDATE FOR
County Clerk
Contra Costa County
General Election Nov. 3, 1914.

VOTE FOR
A. J. Soto
CANDIDATE FOR
District Attorney
General Election Nov. 3, 1914.

A Business Man for a Business Office
A. N. Sullenger
FOR COUNTY
AUDITOR
General Election Nov. 3, 1914.

TO THE VOTERS

FIRST SUPERVISOR DISTRICT,
CONTRA COSTA COUNTY, CAL.

Kindly accept thanks for your Support.

Very respectfully,
WM. F. HUBER,
Party Affiliation: Republican.

WATER COMMISSION TO REMAIN OPEN DURING NIGHTS UNTIL ELECTION

Owing to the few remaining days until the water bond election, the Richmond Water Commission announced yesterday that their offices, next to the postoffice, would remain open evenings until the date of election. They have invited as many as may be interested in securing information about the election to stop in at the office, where some one will be on hand to answer their questions.

MAN IN PENITENTIARY COMMITTED ROBBERY HERE

A man giving his name as Harry Cobb, with several aliases, confessed in Spokane to having been the one who robbed the Alta Apartments, in this city, April 19, according to a report at the police station in this city. He was sentenced to 14 years in Walla Walla penitentiary on a charge of robbery.

NOTICE.

All Union meat markets will be closed all day Labor Day and Admission Day. Open Tuesday, September 8, until 8 p. m.

BUTCHERS' UNION NO. 130.

9-4-3t

R. H. Latimer

(Incumbent)

CANDIDATE FOR

Judge Superior Court

General Election Nov. 3, 1914.

TWO ARE INITIATED BY CARPENTERS; OTHER BUSINESS IS TRANSACTED

The Carpenters were held to a late hour last evening with one of their usual interesting sessions.

Many topics of interest to the local were disposed of, including the initiation of two new members—David Lewis and F. L. Mayfield, who promise to become enthusiastic and influential members.

Upon report of some of the members as to the condition of Charles Benke, who for the past several months has been bedridden much of the time with sciatical rheumatism, the union voted a donation of $25 for his immediate relief. Benke has been an ideal member for several years and owing to his present physical condition, is unable to support his wife and two children, which fact appealed to the brothers of the union, who are loath to see any suffering from any unavoidable circumstances.

A communication was received from the Person Defense league, thanking them ror the donation sent to them last week and expressing themselves as hopeful of a successful issue of the trial and the acquittal of Brother Person of the charges against him.

Buy Richmond Property Now

SEE *M. J. KELLY* FOR

RICHMOND'S REAL BARGAINS

I have cash to pay for inside property. List of desirable Cottages for Rent.

AGENT FOR ROYAL INS. CO. Losses paid in full immediately.

1202 Macdonald Ave. Phone Richmond 632

Res. Phone, 1045

Alhambra Water

From Cold Springs

Pure and Good

Safe. Cost Insignificant. Stands Loaned.

Prompt Delivery.

Richmond Agency, Phone 626.

ZEB KNOTT, Contract Painter

SIGN AND HOUSE PAINTING, PAPER HANGING AND TINTING.

319 Seventh street.

Agent for SHERWIN-WILLIAMS PAINT, "Covers the Earth"

Labor produces all wealth why not labor enjoy it.

LABOR NEWS

"In unity there is strength, united we stand divided we fall."

BILL FAVORING LABOR PASSED BY THE SENATE

The Clayton anti-trust bill, supplementing the Sherman law, having passed the Senate yesterday by a vote of 46 to 16, will mean that labor, agricultural and horticultural organizations conducted for profit are exempted from the provisions relating to monopoly.

The section dealing with court procedure provides that no injunction shall issue between employers and employe in labor disputes unless necessary to prevent injury to property or property rights and no such order shall prohibit the right of employes to strike or peacefully persuade others to do so.

Disobedience of writs subjects offenders to contempt proceedings, those accused in direct cases being granted trial by a jury.

The bill provides fines and imprisonment for officers of corporations convicted of offenses against the trust laws, prohibits exclusive and trying contracts which restrict independence of purchasers; prohibits holding companies where their effect is to lessen competition, or create monopoly, and makes illegal two years after the passage of the act interlocking directorate in competing corporations, anyone of which has capital of more than $1,000,000. The interlocking of railroad directors with corporations dealing in securities, railroad supplies or contracts, is also prohibited.

That the passage of the Clayton bill is a tremendous victory for organized labor, is the opinion of many who have watched the struggle that the bill has made, and the work done in getting the matter before Congress.

Working men, remember you get better shoes for less money for men and boys at Knust's, 1115 Macdonald ave. 7-16-Adv.

Subscribe for THE NEWS.

LABOR DAY LURES

(Continued From Page Three)

The three-day Harvest Festival at Mt. Diablo Park will draw many Richmonders, both by train and by motoring parties.

The sham battle between the four companies of the Fifth Regiment of the N. G. C. Infantry, will commence this morning, and will attract much attention. It will be one of the features of the opening of the festival, which will last until Tuesday.

MRS. RICHARDS RETURNS HOME

Mrs. Earl Richards, who has been ill and was forced to remain East for several months, returned to Richmond yesterday. Her health is much improved, and many of her Richmond friends, on learning of her return, paid her short visits.

Subscribe for THE NEWS

MRS. ARN IMPROVING.

Mrs. Charles Arn, who has been ill, and is at present undergoing treatment at a hospital in Berkeley, was visited by several of her Richmond friends yesterday.

According to the report brought home, Mrs. Arn is feeling much better than when she left Richmond, and hopes to return within the next two weeks.

Subscribe for THE NEWS

To the Voters

Of Contra Costa County

ZEB KNOTT

Candidate for

Supervisor

OF DISTRICT No. 1

General Election November 3, 1914.

Under the present law all county officials are elected by non-partisan vote.

ZEB KNOTT.

.... THE ....

"DAILY NEWS"

Is the Workingman's paper—published for and in the interst of the worker

It's up to you Mr. Workingman

Every member of every union in Contra Costa County should be a subscriber to the DAILY NEWS

Get Ready For Fall

BLANKETS 75c, $1.00, $1.25 $1.50
COMFORTS $1.00, $1.50, $2.00, $2.50
OUTINGS 8 1-3c, 10c, 12½c
GINGHAMS 8 1-3c, 10c, 12½c

MEET ME AT **THE FAIR** DEPARTMENT STORE
KELLY & OLNEY
325-327 Macdonald Ave. Phone Richmond 811 Richmond, Cal.

Store Closed all Day

Monday

(Labor Day)

Pulse Bros.

Macdonald at Sixth

FOR SALE

Ten or twenty acre farms, all deep, rich, decomposed leaf mold; excellent for Bartlett pears, apples, Hungarian prunes, peaches, cherries, figs, grapes, almonds, walnuts, filberts, vegetables, and general farming; also good for poultry, dairying, hogs and bees. The land lies near Grass Valley and Nevada City, Cal. Altitude about 2500 feet; average annual rainfall, 35 to 45 inches; fine summer rains; irrigation not required; healthful, balmy climate; some nice oak and pine trees and running water on the land; 10-acre farm, $600; terms, $50 cash, balance $5 per month.

CONN BROS.

501 Macdonald Avenue, Richmond.

REAL ESTATE AND INSURANCE
Phone 637

Natural Ways To Health

WITHOUT DRUGS OR SURGERY

Baths and Massage, Spinal Manipulation, Physical Culture, Foods and Hygiene

SUITABLY APPLIED.

Cures all nervous and chronic diseases.

J. T. WORK, N. D.

Phone Richmond 835 . 1108 Macdonald Ave.

C. A. Clark

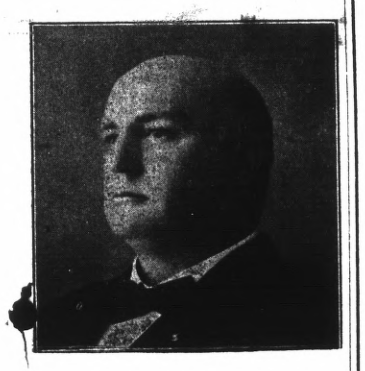

Candidate For

Judge of Superior Court

County of Contra Costa

General Election Nov. 3, 1914.

Thos. D. Johnston

OF RICHMOND

FOR

DISTRICT ATTORNEY

OF CONTRA COSTA COUNTY.

Dr. C. R. Blake makes a specialty of all eye, ear, nose and throat troubles. Glasses accurately fitted. Pillow bldg., 707 Macdonald ave. Adv.

.. Social Whirl ..

VAUDEVILLE AND FILMS VIEW ON RICHMOND BILL

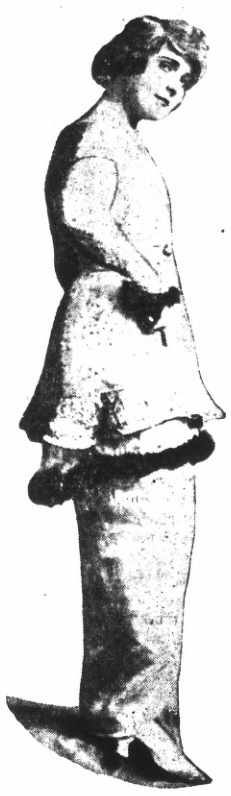

CLARE WHITE

In "Perils of Pauline" at the Richmond today.

Four vaudeville acts, mostly musical numbers, and the Pathe Weekly review of events, particularly scenes of the late Pope's life, along with the "Perils of Pauline" and a number of good comedy reels, will be seen at the Richmond theater today.

The feature will be the sketch, "Wanted a Leading Lady," which is a comedy sketch by the Gree Walters company. Klindt brothers will appear in a comedy and novelty European balancing performance. As other added features, Frank Bardon and Kay and Berry will be seen in singing, dancing and whistling imitations.

Next Monday the many reeled feature, "Shadows of the Past," will be presented. The clash between a freight train and an automobile is only one of the many interesting and exciting episodes during the show.

Union men, have your suits steam cleaned and pressed under best conditions in workshop of Richmond Dye Works, 225 Macdonald. Phone 621. 8-2-1m

A. B. McKenzie for Judge of Superior Court. Elect him Nov. 3.—Adv.

COMMITTEE TO MEET TO ORGANIZE

The county central committees of the various political parties of the county will meet at the courthouse at Martinez Tuesday, September 8, for organization.

Although the committees are a legal body, they have few duties, being principally to keep the party organization intact.

PYTHIANS AT BIG MEETING

The Contra Costa Temple of Pythian Sisters held a business meeting in their hall last night, after which they had an open meeting. Miss Irene Lucas played a very pretty solo on her violin by request. The Fuller orchestra furnished the music for the evening's entertainment and for dancing. A large crowd was on hand enjoying the dancing, while others were preparing a splendid repast for all. The Pythian Sisters have some of the best social evenings of all the lodges in this lodge city.

OFFICERS OF W.C.T.U. TO BE ELECTED

The annual business meeting of the Women's Christian Temperance Union will be held on Tuesday afternoon at 2:30 o'clock at the Presbyterian church. All members of the organization are urged to be present, as the election of officers will be held.

WAR SALE IS ATTRACTION

The "war" sale being conducted by Otto Mueller, the local hardware man, in his place of business on Macdonald avenue, near Sixth street, is meeting with great success. The large reductions in the price list is proving a magnet to purchasers and Mueller's store was crowded all day yesterday.

Miss Lillian Corday Collier of Oakland. Lessons on mandolin and guitar. Apply at the Messerle, Apartment 1. Phone 695 J. 9-3-1m

OPEN WHOLESALE LIQUOR STORE ON NEVIN

With the completion of the wine cellars at 214 Nevin avenue, Steve Detlow proprietor of the business, has opened a wholesale liquor house.

He plans to handle the best obtainable goods, and in addition to imported beers and wines, will handle stock from the California Wine Association at Winehaven.

Detlow has been an employe of the California Wine Association for 12 years, and is familiar with the liquor business. He anticipates big business.

SAN PABLOAN PURCHASES FORD TOURING MACHINE

T. J. Fitzgerald of San Pablo has joined the ranks of buzz wagon pilots. He purchased a Ford touring car from Noble & Brown, local representatives of the Ford company, yesterday.

Who's Next?

Trade your Equities in Richmond properties for small farms near Dixon, Davis, Vacaville, Watsonville or Pt. Reys station.

After 6 p. m. or Sundays.

W. B. WILLIAMS

1087 Fifty-third st.
Phone Pied. 5584 Oakland

Bosom Friends

Timepieces that will tick away faithfully and remind you that Time is the Stuff that Life is made of, are here for your Selection. Don't waste Time, look over our Stock of Ladies' Watches, we have the one you'll like and you'll be surprised at the Amount of Satisfaction returned by your Investment.

E. C. Attebery

Phone 474 500 MACDONALD

FORD

THE UNIVERSAL CAR

Buyers to Share in Profits
Lower Prices in Ford Cars

Effective from August 1, 1914, to August 1, 1915, and guaranteed against any reduction during that time:

Touring Car . . . $565.00
Runabout . . . $515.00
Town Car . . . $765.00

F. O. B. Richmond. All cars fully equipped.

Should we reach an output of 300,000 cars between August 1, 1914, and August 1, 1915, we agree to pay as the buyer's share from $40 to $60 per car (on or about August 1, 1915) to every retail buyer who purchases a new Ford car between August 1, 1914, and August 1, 1915.

SOLD BY NOBLE & BROWN, Licensed Dealers.
Phone Rich. 344. 201 Macdonald Ave.

MEATS THAT SATISFY

... WITH ...

ONE PRICE TO ALL

We serve you so that you will come back

THREE MEAT MARKETS

RICHMOND MARKET, Phone 23. 510 Macdonald
CENTRAL MARKET, Phone 446. 1122 Macdonald
UNION MARKET, Phone 88. Macdonald and 22nd

O. R. LUDEWIG - Proprietor

Your New Fall Suit IS AT **YONCE'S**

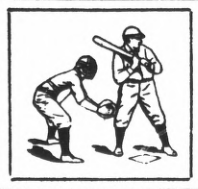

Sport Section

NINES MEET TODAY

SPORT GOSSIP

BECAUSE George Chip received a cut on his head his match with Billy Murray for Admission Day has been called off. Ivory must be getting soft.

• • •

SAN FRANCISCO and Los Angeles are kicking each other in the slats, while the Ducks are simply slaughtering the Sacs.

• • •

HARRY WILLS, colored, grabbed an easy decision from Willie Meehan, San Francisco's human tank.

POWER AT LOW COST.

A small amount invested in a Richmond Daily News classified ad. may bring about big results in sales, leases or exchanges.

ANNUAL PICNIC

INTERNATIONAL BROTHERHOOD

BOILER MAKERS
IRON SHIP BUILDERS
AND HELPERS

OF AMERICA

Lodge 317, Richmond, Cal.

SUNDAY, SEPT. 6, 1914

EAST SHORE PARK — MUSIC BY SWARTZ

GAMES

FIRST RACE—For Members Only—Once Around the Track
1st Prize—One Bottle Champagne....Tim Riordan
2nd Prize—25 Cigars....Dietrich Cigar Store

SECOND RACE—Once Around the Track—For Members' Wives Only
1st Prize—One Ham....Fair Grocery
2nd Prize—One 50-pound Sack of Flour....Engleman & Son, Grocers

THIRD RACEF—or Members Over 45 Years
1st Prize—One Gallon Old Crow....Mike Lucey
2nd Prize—One Bottle of Bonded Goods....Mac's Bar

FOURTH RACE—For Young Ladies Over 16
1st Prize—One Colgate Perfume Set....Lang's Drug Store
2nd Prize—One Cut Glass Nappie....Red Front Variety Stores

FIFTH RACE—Open to All Young Men Over 18 Years.
1st Prize—One Shaving Set....Ferguson's Drug Store
2nd Prize—One Thermos Bottle....LaMoine's Drug Store

SIXTH RACE—Flat Race for Men
1st Prize—One Box of Fifty Cigars....Wm. Barrie
2nd Prize—One Bottle Kirk Whiskey....Kirk's Bar

SEVENTH RACE—For Married Women
1st Prize—One Ham....Ludewig's Market
2nd Prize—One 25-pound Sack of Flour....Steifvarter

EIGHTH RACE—For Women 25 and Over
1st Prize—One Bath Robe....Philpott's Dry Goods Store
2nd Prize—One Box $1.50 Silk Hose....Elsie & Elsie

NINTH RACE—For Girls Under 14
1st Prize A $1.50 Hair Brush....Moore's Drug Co., Pt. Richmond
2nd Prize—One Box Candy, Value 50c....Marathon Candy Store

GATE PRIZES

1—One Suit Case Value $6.00....Kurtz the Clothier
2—$5.00 Cash....Tom Kenny, Pt. Richmond
3—One Pair $4.00 Men's Shoes....Stanford Philpott
4—Two Quarts of O. P. Whisky....McDuff, Pt. Richmond
5—One Pair of Pants....Frank Rhoads, Tailor
6—One Solid Gold Watch Fob, value $4.00....Winfree, Clothing
7—One Ham....Fisher's Cash Store
8—One Water Set....Square Deal Hardware Company
9—One Ladies' Gold Filled Brooch....A. A. Poulson
10—One Bottle of Champagne....S. H. Brash
11—One Box of 50 Cigars....Swartz's Cigar Stand
12—One Toilet Water and Manicure Set....Community Drug Co.
13—One Bottle Whisky....J. A. Bettencourt
14—One $1.50 Shirt....Jones & Adkinson Co.
15—One Bottle of Pat Dean's Special....Pat Dean
16—One Box of Socks....Yonce's
17—One Bottle Tree-Star Brandy....Jas. Silvas
18—One Bottle of Perfume and Atomizer....Neidecker, the Druggist
19—One Bottle of Irish Whisky....M. H. Malone
20—One Box Cigars....Heidorn Cigar Store
21—Bottle of Mellwood Whisky....Kentucky Bar
22—One Hand Painted Sugar and Creamer....McWhorter, the Grocer
23—One Box of Cigars....J. Coffey
24—Five Pounds of Coffee....J. J. Watkins
25—One Bottle of Whisky....Gilt Edge Bar
26—Three Pounds of Coffee....Pulse Brothers
27—One Bath Rug....Schrader Furniture Co.
28—One Picture....LaSelle & Wright
29—Pass for Two for One Month....Richmond Theatre
30—Box of Cigars....Berovich & Wright
31—One Picture and Frame....T. E. Schooler
32—One French Briar Pipe....Dietrich Bros., Pt. Richmond
33—One Box of Collars....W. S. McRacken
34—Two Pounds of Coffee....L. A. Tomlinson
35—One-Half Dozen Silver Tea Spoons....Reynolds-Shell Hardware Co.
36—One Cake....Popular Baker
37—One Cape....R. B. Diekstien
38—Two Quarts of Whisky....McDuff, Pt. Richmond
39—Two Quarts of O. P. Whisky....McDuff, Point Richmond
40—Two Quarts of O. P. Whisky....McDuff, Point Richmond
41—Two Quarts of O. P. Whisky....McDuff, Point Richmond
42—Two Quarts of O. P. Whisky....McDuff, Point Richmond

OUTLAWS TANGLE WITH OAKLAND CLUB TODAY

The Outlaws of this city will meet the Allendale team of East Oakland at the Lucas grounds this afternoon. Ming and Moitzo will officiate as the battery men for the local club. The visitors have bene cleaning up some pretty fast teams in the vicinity of Oakland and will probably give the local aggregation a close run for the fast end of the tally sheet.

BOX FIGHTERS TO TANGLE AT PINOLE ON 8

The boxing contest under the auspices of Pinole Athletic and Outing Club will take place Tuesday evening in Arcade Hall, Pinole.

Kid Peters of Crockett, the cyclone mixer, and Kid Mellin of Richmond will settle an old grudge caused by a previous draw.

REDMEN LAY OFF TODAY

The Red Men will not play today. The club was scheduled to play, but yesterday the contest was called off. Tomorrow the local warriors will journey to Vallejo to take on the Imperials of that city. The boys will pull out on the 9:50 o'clock Southern Pacific train tomorroy and it is expected that a large crowd of supporters will accompany them.

LABOR DAY ARRIVALS.

One hundred and sixteen young Chinese students and passengers will arrive in San Francisco Labor Day from Asiatic ports, via Honolulu, according to a marine report. This is the largest number of students that has come here at one time since the appropriation of the Boxer indemnity for the purpose of educating the Celestial youth.

All the leading magazines at Ferguson's Drug Store, 724 Macdonald avenue. 4-22-tf

ANTIOCH AFTER ELKS

Antioch will today have its opportunity at the title of the championship of Contra Costa county. They will stack up against the local Elks at the First street grounds this afternoon and from every indication a real bang-up baseball game should develop. The Antioch club has been playing good ball of late. Concord took the bunch into camp by a score of 2 to 1, and while defeated by other up-county teams, the Antioch bunch is recognized as being a fast bunch. However, local fans should not get excited over reports from up county.

The Elks are without doubt the fastest bunch of semi-pro' team in this vicinity.

• • •

According to reports being received from Antioch, the sporting fraternity of that city is coming down loaded to the gunwales with filthy lucre. They will find that local nuts are willing to accommodate any loose shekels which may be running around.

• • •

Charlie Burns will open on the mound for the local heroes, according to Manager Howard French, William Luce et al. Gordon officiated on the mound last Sunday and slipped one over on the Concord crew. Burns is a classy twirler and should have little difficulty in nailing the Antioch goat to his staff.

• • •

It is expected that a record crowd will be in attendance at this afternoon's performance. The Elks are becoming a big drawing card and are certainly putting up the game which the fans like to see.

CARRIERS ARE TRIMMED IN 15 INNING BATTLE

Fifteen innings were required to settle the dispute between the Daily News carriers and the Point Richmond team yesterday. At the end of that period the newsboys allowed a tally and the Point boys galloped off with an 8 to 7 victory. Both clubs put up a classy exhibition.

WANTED TO SINK SOME CHANGE; WELL BELIEVE US BOYS, THEY SANK IT

A story is told by a local bug relative to the Antioch club. It seems that Crockett had a pitcher named Green. The only thing Green was green in was his name. As a pitcher he was all the class and he had the up-county league managers falling all over themselves in an effort to land his services. After cleaning up a bunch of clubs, Antioch was matched with Crockett and Green was secured by Crockett to officiate in the box. A bunch of up-county fans formed a pool of $350 which they wished to bet on Crockett. The money was placed in a certain individual's hands and the boys all piled out to the game, which was played at Antioch. The only thing that troubled the bunch was whether they would be able to get the wad down.

Our hero who carried the money bag marched into the park and approaching an Antioch supporter, remarked sarcastically that he had a couple of ducats he would like to bet.

"How much?" inquired the Antioch town man.

"Exactly $350 plunks," returned our hero.

"Awright," answered the Antioch man. "Have you got any more loose change you'd like to bet?" This resulted in our hero having an attack of appoplexy and several members of the party being carried to a near-by hospital.

The game went along fine. Crockett was leading with a 5 to 0 score in the fifth and Green was going along like a young cyclone. In the fifth the Antioch batsman hit one to Crockett's third sacker, who threw the ball out of the lot. Then everybody proceeded to chuck the horsehide all over the place and when the score was finally compiled, Crockett was hanging on the short end of a 10 to 5 score.

..... The .....

Richmond
Daily
News

IS Now woven into the life of Richmond. It reaches the *homes, the stores and the offices.*

The *families* of the merchants and professional men and the *families* of the workingmen read and discuss its newsy pages with great interest.

The merchant who *advertises in the Daily News* sends his message into the *homes* of the people who buy the bulk of the goods sold in Richmond and the *readers of the Daily News are patronizing those advertisers.* The wise merchants of Richmond keep their customers posted thru the columns of the *Daily News.*

The Paper

.... of the ....

Common
People

SCOOP THE CUB REPORTER

Scoop has lost all faith in the Boss

By "HOP"

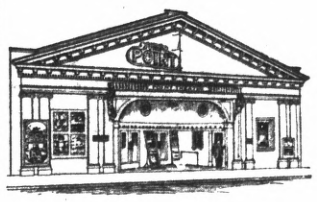

Point Theatre

Richmond Ave.

THE POPULAR PLAY HOUSE.

Gee, I do love moving pictures with good music and plenty of fresh air and here is where I get it.

Excellent Music.

Best for Quick Results—Daily News Classified Ads.

Best for Results—Daily News Classified Ads—Best for Bargains.

CLASSIFIED

Have you something to sell? A Daily News Classified Ad will run all over Richmond and find a buyer for you.

Buyer and Seller meet in Daily News Classified.

FOR SALE

FOR SALE—Equity in East Richmond property; trade toward smaller property, or suitable lot. Address P. O. box 384, Richmond. 9-2-6t*

FOR SALE—Two lots 18th St. between Nevin and Barrett. Street work paid, $1100. California Home Bldg. Co.—Phone 906. 1321 Macdonald Avenue. 6-14-tf

PACIFIC WRECKING CO., 1628 and 1630 Market st., city. 1,000,000 Star A shingles, $1.50 M.; new lumber, $12.00 M.; plate glass doors, sashes and porch sashes; all kinds of plumbing very cheap; in fact anything in the building line. 5-16-tf

FOR SALE—Med. size modern coal range, with hot plate attached; reasonable. Call 256 Sixth. 9-4-6t

CLASSIFIED RATES.

1 Time—8c per line per day.
3 Times—6c per line per day.
1 Week—4c per line per day.
2 Weeks—3c per line per day.
1 Month—2c per line per day.
Special rates on contracts.

FOR SALE—CONTINUED.

FOR SALE—Twin-cylinder motorcycle. Call at 613 Chanslor ave. 9-6-2t*

$350 BUYS best paying restaurant in city. "George," care Richmond Daily News. 9-6-1t*

FOR RENT

FOR RENT—Newly furnished rooms in private family; good location; close in; reasonable. Telephone 874. 525 Nevin street. 8-28-tf

FOR RENT—Continued.

FOR RENT—Four-room cottage. Inquire at 244 Fifth st. 9-6-1t

FOR RENT—Large sunny room, with use of kitchen if desired; private family. 710 Bissell ave. 9-4-3t*

THREE furnished housekeeping rooms for rent, close in. Inquire C. B. Evans, 329 Fifth st. 9-6-6t

FOR RENT—Modern 4-room flat, unfurnished; reasonable. Call 232 First street. 7-24-tf

FOR RENT—Swell six-room apartment, unfurnished. Apply 431 10th Street. 6-29-tf.

MISCELLANEOUS

WANTED—Clean cotton rags for wiping machinery; not in strings or small pieces. Richmond Daily News office, 250 Sixth st.

UP-TO-DATE dressmaking; prices reasonable. Mrs. M. Vogel, 140 Eleventh st. 6-6-2t*

WANTED—By family of two, partly furnished 3 or 4 room modern cottage, containing gas range, table and chairs. Box 35, Richmond Daily News office. 9-5-2t*

ROOM AND BOARD.

ROOM and board—Pleasant front room, suitable for one or two gentlemen; private family; modern conveniences. 120 Eleventh st. Phone 626. 8-18-1m

MUSICAL.

COACHING and private lessons by experienced teacher. Address Mrs. Byrne, 10 Seventh st. 7-15-2m

NOTICE!

When you plan to hold a party, give an afternoon tea or entertain visitors, telephone Richmond 52, and leave word for the social editor.

HIGHLAND GROCERY

809 N. SEVENTH ST.

Up-to-date and sanitary equipment throughout. Staple and fancy Groceries. Eastern Ham and Bacon. Choice Fresh Meats. Gice us a trial.

We give American Trading Stamps.

Phone 282. J. L. LUND, Prop.

Stop! Look! Listen!

THEY HAVE GOT IT AGAIN

The Primest, Choicest Beef Mutton and Pork Cuts

On the Market ALL INSPECTED

Specialties In

Sausages, Boil Hams, Fresh Ranch Eggs and Butter

Independent Market

718 Macdonald Ave.

HARBOR CREAMERY CO.

SPECIAL MILK FOR CHILDREN.

Butter, Eggs, Cheese, Buttermilk, Cream, Ice Cream.

Wholesale and Retail.

All Goods Guaranteed Pure and Strictly Fresh. Our Quality is Our Premium.

J. B. SILVEIRA, Prop.

512 Macdonald Avenue. Phone 703

Branch 148 Washington Avenue.

Delivery to any part of the city.

Richmond Painless Dentist

Gold Crowns, 22k	$5.00
White Crowns	5.00
Bridge Work, per tooth	5.00
PLATES—BEST	
Full upper and lower	10.00
Cheaper Plates	5.00
Cast Aluminum Plates	15.00

Never more, never less. "Always Guaranteed."

MACDONALD AT FOURTH. Home of Good Dentistry.

SUBSCRIBE FOR THE DAILY NEWS

Popular Bakery and Coffee Parlor

Quality Bakery

417 MACDONALD AVENUE
Between Fourth and Fifth

TAXI?

And Touring Cars

PHONE 436

Any hour of the day or night for any kind of a trip.

RICHMOND AUTO AND TAXI CO.
415 Bissell.

HIGH SCHOOL NOTES

BY SCOOP

ALUMNI DOWNED BY ATTACK OF VARSITY: SCORE 11 TO 3

Richmond High Varsity, 11.
Richmond High Alumni, 3.

Two awful twenty-minute spasms of struggle on the school's gridiron yesterday resulted in that score. The game was hotly, though somewhat raggedly contested from the start of Referee Kelley's whistle, and though they did not show the best of form, they did not dog the game in a single instance, and were always on the ball.

Three times the backs went over the Alumni goal. Sharp, half-back, went over after a good run for the first try, which Brown at center three-quarters converted, making the score 5 to 0 in favor of the high school. The second try was made by Stewart at second five-eights, who picked up a fumble by Maddox and crossed under the goal posts. Brown failed to convert the try. Score 8 to 0.

Early in the second half Cameron at first five-eights crossed the line after a long and spirited run. The try was in the far left corner and Brown failed to convert against the high wind. Score 11 to 0. From this time on the ball was constantly on the Varsity's goal and in the middle of the half Maddox secured the ball from the rut and made a run through three Varsity members for a touch down. Childs failed to convert by a close margin. Score, 11 to 3.

The last 15 minutes of play was near the Varsity's goal line and they learned a great deal about playing the game in this situation. The part of the team that showed up weakest was the scrum in general and the hookers in particular. Coach Maddox and Coach Kelly will direct their coaching along this line during the next week and they are confident that by the time the team lines up against the second team of Berkeley high on next Saturday the Varsity team will be well rounded out.

Among those who appeared in the game for the Alumni were Childs, Maddox, Stevens, Stokes, Poage, Vossbeck, Welsh, and to fill out their ranks with school players, Soito, McAllister Jr., Nursie, Walters. Those who played with the school were: Forwards, Parker, Barr, Walters, McAllister, Gray, Mevis, and in the back field, Sharp, Cameron, Stewart, Brown and Peres, with Lee at wing forward.

NO SCHOOL ON LABOR DAY

The vacation of one day, Labor Day, has caused the departure of many students to near by towns for a few days' visit with friends and relatives. Several will make the trip to Vallejo, where the Native Sons celebrate the state's anniversary. School will convene again on Tuesday and no recess will be allowed for Wednesday, September 9, Admission Day.

MEMBER OF '16 IS VISITOR

Irving Perrin of the class of '16, but at present a resident of Winters, arrived in Richmond last night from the up-state town for a few days' visit with high school friends here.

Vote A. B. McKenzie, Judge of Superior Court, Nov. 3. He has the qualifications.—Adv.

Stenographic work at reasonable prices. Circular letters a specialty. Polytechnic Business College. 8-1-1m—Adv.

Good board and room easily found through a Daily News want ad. Phone Richmond 52.

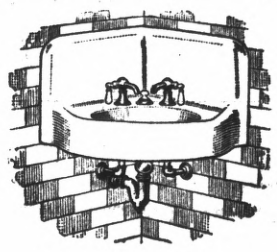

George Kelly

PLUMBING CONTRACTOR

Successor of Frank Lucas.
Estimating and jobbing given prompt attention.

335 Seventh st. Phone 181

The "Palms"

"For Health Seekers and Tourists." Near the famous Hot Springs and Mud Baths. Cottages and tent houses furnished for housekeeping; water and lights free. Rates $4 per week up. Address

M. M. Steele,
Calistoga, Napa County, Cal.

141 S. 14th St. Phone 314

H. L. Penry

Brick Contractor and Builder

Estimates Furnished
Richmond, Cal.

Subscribe for the News.

FRATERNAL ORGANIZATIONS

WOMEN OF WOODCRAFT — Log Cabin Circle No. 5408 meets every second and fourth Tuesday of each month in Bank hall, corner Eighth and Macdonald avenue. Mrs. Anna B. Richards, Guardian Neighbor; Elfreeda Scott, Clerk.

ROYAL NEIGHBORS—Maple Camp No 4027, Royal Neighbors of America. Meets every Friday afternoon at 2 o'clock at K. of P Hall. Visitors cordially welcome. Ella Bowman, Orace, Louise Wimer, Recorder, 643 S. Fifteenth street.

MODERN WOODMEN — El Cerrito Camp No. 11622, Modern Woodmen of America, meets every Tuesday evening at K. of P. hall, Fifth st. F. E. Tiller, Consul; C. B. Evans, Clerk.

REBEKAHS — Richmond Rebekah Lodge, No. 206, meets first and third Thursdays in each month at Bank Hall, Eighth street and Macdonald. Mary Lucas, N. G.; Mrs. Margaret Shea, Secretary.

INDEPENDENT ORDER OF FORESTERS—Richmond Court, No. 4940. Meets first and third Fridays of the month at Sequoia Hall. L. B. Hutchins, Chief Ranger. Miss Helen Fussell, Financial Secretary, 400 Macdonald avenue.

BROTHERHOOD OF AMERICAN YEOMEN.—Olive Homestead No. 1106, Brotherhood of American Yeomen, meets in Pythian Castle every Thursday night at 8 p. m.

Foreman, C. N. WILLIAMS.
Correspondent, MARY F. THOMAS, 410 Bissell avenue. 5-16-tf

I. O. O. F. M. U.—Loyal Richmond Lodge No. 9278, meets every Tuesday night in Barnaman's Hall, Nineteenth street. F. Richard, Noble Grand. J. T. McCormac, Permanent Secretary.

KNIGHTS OF PYTHIAS—Richmond Lodge No. 13, meets every Friday evening at Pythian Castle. Visiting brothers are cordially invited to attend the meeting. O. F. Lilly, C. C.; A. S. Lilly K. of R. & S.

PYTHIAN SISTERS—Contra Costa Temple, No. 113, meets every Saturday evening at Pythian Castle on Fifth street, near Macdonald. Eliza Hill, M. E. C.; Jessie Percy, M. of R. and C.

ODD FELLOWS—Eclipse Lodge No 403, I. O. O. F., meets every Monday evening at 8 o'clock at Bank Hall, corner Eighth and Macdonald avenue. F. H. Eggerth, Noble Grand; E. G. Alexander, Secretary.

CEMENT WORKERS' LOCAL NO. 138, A. B. of C. W., meets second and fourth Wednesday evenings of each mmonth at 8 o'clock, at Labor Temple, Fourth street, near Macdonald ave. J. Thompson, president. B. Jenks, secretary.

HERMANN SONS—Rishmond Lodge No. 37, mets at Bank Hall, corner Eighth and Macdonald, every first and third Wednesday nights at 8 o'clock. A. Geiger, Secretary.

CIRCLE LADIES OF G. A. R.—Meet second and fourth Tuesday afternoons at 2 o'clock in Elks hall. President, Mrs. Mary B. Moyle; secretary, Mrs. Joella Bonham.

The circle of homes reached by the Richmond Daily News is constantly widening and the loyalty between its readers and advertisers is growing stronger every day.

Haw much have YOU saved?

Did you ever count up the money you have earned in the past? Where has it gone? Could you save more if you were to live those years over again?

Why not OPEN A SAVINGS ACCOUNT TODAY and make it your habit to deposit something each month, so that in future years you can know that you have gained financially each year.

Richmond Savings Bank
SAVINGS
Affiliated with
First National Bank
SIXTH AND MACDONALD

WAR WILL ASSIST CITY

That the war will bring tremendous prosperity to the Pacific Coast, and the San Francisco bay district in particular, is the opinion of E. J. Burg of the firm of Burg Bros., Inc.

"People have been struggling under the load of heavy taxation to pay for the enormous cost of military and naval upkeep," said Burg yesterday.

"After this war is over the many more dollars necessary to keep these great armies in the field must be paid by the people, which means that their taxes will be increased enormously.

"Having been taxed beyond the limit before the war, how will these people endure the enormous increase in taxes that must be levied after the war.

"Many of these people have planned to come to America and California with the opening of the Panama canal. Just as soon as the traffic has commenced, they are going to flock from the war-swept countries of Europe, evading these high taxes, and come to our 'land of promise.'

"This will mean but one thing—the greatest prosperity the world has ever known will be ours."

WATER COMPANY CAPITILIZED AT $400,000

The Lafayette Water Company, capitalized for $15,000, and the Moraga Water Company, capitalized for $400,000, were incorporated in Martinez Friday. They were formed, according to their articles of incorporation, to serve the two towns in central Contra Costa county.

The capital in both companies is largely that of Oakland and San Francisco.

COUNCILMANLANE PLANS OUTING AT MONTEREY

Councilman William L. Lane, accompanied by his wife, will leave September 11 for a two weeks' outing, which will be spent at Monterey, at the home of the councilman's mother.

The mother is a pioneer of Monterey county, and is well known in that vicinity. Lane is planning a pleasant stay at her home.

WHIST WINNERS.

Prize winners in the whist party held by the fire company Friday evening were Miss Dora Horwitz, Mrs. J. C. Asher, Freida Arnold, Andy Trautvetter, William Baker and Chris Theis.

HAVE YOU GOT YOUR
FILMS
FOR THE
HOLIDAYS?

Remember next week has some holidays, and you will want some pictures by which you can remember the pleasant memories of those days

La Moines'
Department Drugstore
SIXTH AND MACDONALD. PHONE 435.

PANTAGES BILL TEEMS WITH MYSTERY

Mystery will hold the feature positions on the new bill of vaudeville at the Oakland Pantages stage, beginning today. Headlining the bill will be Carter, the magician, now at the head of his profession in America. Eddie Howard and company, lateo f Howard and North, will be on the new program with their big time scream, "Those Were Happy Days." Both are clever comedians. For an added attraction there will be "Nadje, the Physical Culture Girl." This young woman, of beautiful face and figure, presents an exceptionally sensational athletic act. Popular Bob Albright returns with his usual budget of new songs. One of the most hilariously funny acts in vaudeville was recently discovered by Manager Pantages himself. It is that of the original New Orleans Creole Orchestra, a band of colored ragtime musicians and funmakers. Ross and Seunnen, the boy Caruso and the dainty girl violiniste, and comedy motion pictures, complete the bill.

TAKE STEPS FOR ERECTING PLANT

The first steps towards the construction of a new manufacturing plant, to be located at the foot of Bay street, in Crockett, have been taken. The new firm will be called the Contra Costa Iron Works, and two Benicia men, M. C. Lamb and E. Little, have secured a lease on the deserted foundry with the intention of reviving the industry.

Mrs. Jessie Dean Moore, teacher of singing, room 14, Pillow Bldg., Macdonald and Seventh st. Thursdays. 8-7-1m

E. E. Grow's strong vote at the Primaries is a big recommendation. He is Richmond's candidate for County Surveyor. Vote for him Nov. 3, 1914. 8-30—11-3—Adv.

.... BEST ....
Wines, Liquors, Beers
At Steve Detlow's New Wine Cellar

Everything in the Liquor Line, including All Products of the

California Wine Association
Of Winehaven

Family Trade and Retail Liquor Dealers' Orders Solicited.
Quick Auto Delivery... Free Anywhere.

Phones: Rich. 191 J.; Rich. 254.

WINE Cellar, 214 Nevin Ave.

"TO MANY COOKS" OPENS AT MACDONOUGH TODAY

Frank Craven and Ray Gorden in "TOO MANY COOKS."

given on Monday, Labor Day, and on Wednesday, Admission Day. The regular matinee will be on Saturday, as usual.

"Too Many Cooks," described as a hilariously funny comedy, has been selected for the opening attraction of the Macdorough's regular season, which begins this evening. Frank Craven, so well and favorably known for his matchless impersonation of Jimmy in "Bought and Paid For," will be with "Too Many Cooks" and returns to town not only as the leading player of the comedy, but its author as well. "Too Many Cooks" has a record of one solid year in New York.

The company assembled by William A. Brady to assist Mr. Craven in telling the story of "Too Many Cooks," is said to beo ne of the most competent and perfectly balanced seen here in a long time. Mr. Craven will be seen in a part which he wrote speuially for himself. Others of the cast are Roy Gordon, Harry Sleight, C. W. Goodrich, John C. Leach, Paul Bern, Hudson Liston, Philip Hillman, Thomas J. Hayes, Georgie Olp, Mary Blyth, Camilla Crume, Alice Braham, Lettie Ford, Dorothy Millette, Kathleen Hammon and Alma Braham.

Special holiday matinees will be

DAIRY HOME IS FINISHED

The new home of the Costa Dairy Company has just been completed by Contractor J. E. Silvas. The structure is 118x60 feet and is a modern building for dairy purposes. It is located in the Pinole valley.

When you want to move we move Early or late.
Olds Transfer

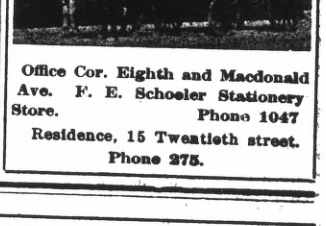

Office Cor. Eighth and Macdonald Ave. F. E. Schoeler Stationery Store. Phone 1047
Residence, 15 Twentieth street. Phone 275.

Grand Canyon Chateau
Phone 44 J 3 EAST RICHMOND
Robt. Warner, Mgr.

Meals Served a la Carte
DINNER PARTIES
A Specialty
(arranged by phone)

High Class Entertainment and Dancing

OFFICE AND YARDS, OPP. S. P. DEPOT, RICHMOND, CAL.
Richmond Lumber Co.
Incorporated
ALL KINDS OF BUILDING MATERIAL AND MILL WORK
FRED C. NEWTON, Manager. Phone Richmond 49

STEGE LUMBER YARD
Lumber,, Doors and Windows; First Class Mill Work; Quality, Prices and Delivery Right; Planing Mill in Connection
STEGE LUMBER AND HARDWARE COMPANY
Office and Yards Near S. P. Depot, Stege.
580-590 Bay View Ave., Richmond; Tel. Rich 399 Berkeley 5049

IMPERIAL RESTAURANT
For Ladies and Gentlemen
Excellent Cuisine and First-Class Service at Popular Prices
Short Cakes a Specialty. I. X. L. Boneless Tamales
"Special" Sunday French Dinner, with Wine, $1.00
M. Dabovich, Prop. Phone Richmond 870
MACDONALD AVE. at Fifth St.

Milk, Cream and Butter
The kind that brings us permanent patronage.
PT RICHMOND CREAMERY
220 Richmond Avenue
Phone 198

Bungalows FOR SALE
Beautiful 4 and 5 room bungalow for sale on terms like rent; $20 per month. 623 Twenty-second street.; afternoons. Phone 566-L 1.

Richmond Creamery
325 SEVENTH ST., Near Macdonald PHONE 505
Fresh Milk and Cream Delivered Twice Daily.
Finest Creamery Butter. Ranch Eggs.
Trial Solicited.

Your New Fall Hat IS AT YONCE'S